

AMENDED PLAT OF LOTS 31 AND 39 OF IDLEWOOD BEACH SUBDIVISION OF A PART OF THE FRACTIONAL SECTION 28, T.5N., R.16W., PARK TOWNSHIP, OTTAWA COUNTY, MICHIGAN

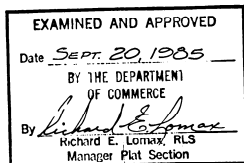

PLAT LEGEND

1. All dimensions are given in feet.
2. Bearings were established from the South boundary line of Idlewood Beach Subdivision referred to as North 88 degrees 57 minutes East and recorded in Liber 8 of Plats on Page 1.
3. Concrete monuments have been placed at all points marked "o".

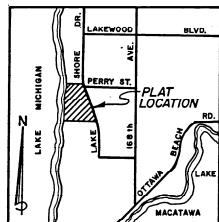

LOCATION MAP
NO SCALE

N.



SCALE: 1"=25'

LAKE MICHIGAN

IDLEWOOD BEACH SUBDIVISION (LIBER 8, PAGE 1)

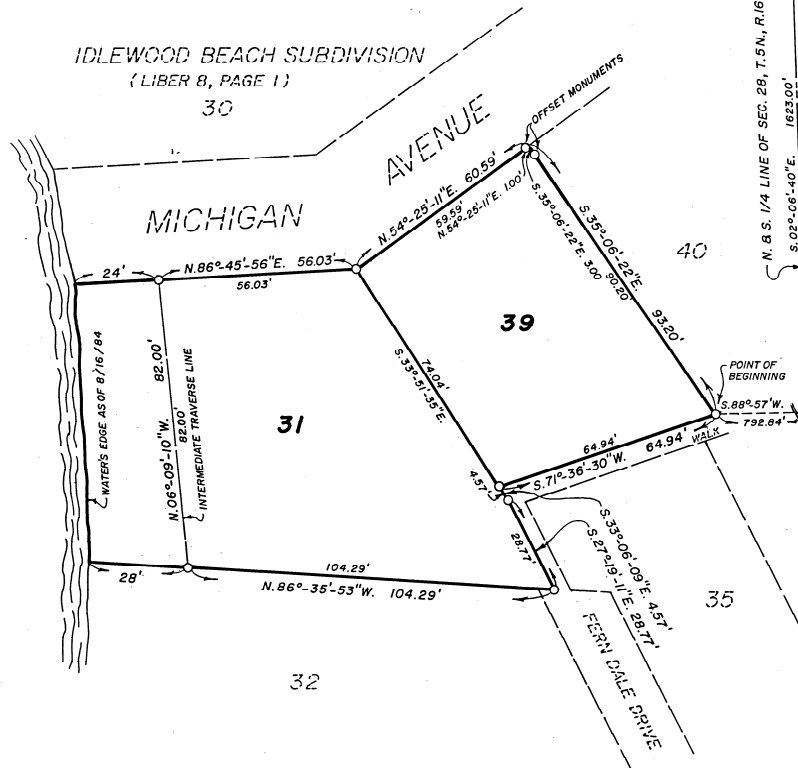

NORTH 1/4 CORNER OF SECTION 28 -
T.5N., R.16W.

SURVEYOR'S CERTIFICATE

I, Kirk L. Van Order, surveyor, certify:

That I have surveyed, divided and mapped the land shown on this amended plat, described as follows: Amended Plat of Lots 31 and 39 of Idlewood Beach Subdivision of a Part of the Fractional Section 28, Town 5 North, Range 16 West, Park Township, Ottawa County, Michigan, described as beginning at the Southeast corner of Lot 39 of said Idlewood Beach Subdivision; thence on the Southerly line of Lot 39 South 71 degrees 36 minutes 30 seconds West 64.94 feet; thence South 33 degrees 06 minutes 09 seconds East 4.57 feet; thence South 27 degrees 19 minutes 11 seconds East 28.77 feet; thence North 86 degrees 35 minutes 53 seconds West 104.29 feet; thence along the water's edge of Lake Michigan on an intermediate traverse line North 06 degrees 09 minutes 10 seconds West 82.00 feet; thence North 86 degrees 45 minutes 56 seconds East 56.03 feet; thence North 54 degrees 25 minutes 11 seconds East 60.59 feet; thence South 35 degrees 06 minutes 22 seconds East 93.20 feet to the point of beginning. Comprising 2 lots and 0.278 acres within the intermediate traverse line.

That I have made such survey, land-division and plat by the direction of the owners of such land.

That such plat is a correct representation of all the exterior boundaries of the land surveyed and the subdivision of it.

That the required monuments and lot markers have been located in the ground or that surety has been deposited with the municipality, as required by Section 125 of the Act.

That the accuracy of survey is within the limits required by Section 126 of the Act.

That the bearings shown on the plat are expressed as required by Section 126(3) of the Act and as explained in the legend.

Date July 29, 1985

Kirk L. Van Order, R.L.S.
3246 46th St.
Hamilton, MI 49419

Kirk L. Van Order
Kirk L. Van Order R.L.S. No. 23520
Owner



I, Kirk L. Van Order, surveyor, do hereby certify that the Amended Plat of part of Idlewood Beach Subdivision is a true and exact copy of the portion of the Plat as amended by the order in the matter of Gloria W. Gilmer, petitioner, which was entered by Circuit Judge James E. Townsend, in the Circuit Court for the County of Ottawa, State of Michigan, in testimony whereof, I have hereunto set my hand and official seal at the County of Ottawa this 29th day of July, 1985. Circuit Court File Number 84-6975-CH

Kirk L. Van Order
Kirk L. Van Order
Registered Land Surveyor #23520

RECORDING CERTIFICATE

State of Michigan)
Ottawa County)

This plat was received for record on the 23rd day of September, 1985, at 2:30 P., and recorded in Liber 24 of plats on Pages 13.

Phyllis Dahlman by
Phyllis Dahlman - Register of Deeds



Daniel C. Krueger
Daniel C. Krueger
County Clerk